

PELUM Tanzania Members Profile 2014



PELUM Tanzania Members Profile 2014

© PELUM Tanzania 2014

ISBN 978-9987-8956-6-3

Photographs: PELUM Tanzania

Design, Layout & Printing:

PENplus Limited

P. O. Box 8233, Dar es Salaam, Tanzania.

Email: penplus@yahoo.com, 022 2182052

0713 236855/0754 325520

Who are we?

Participatory Ecological Land Use Management (PELUM) Tanzania is a legally registered network of Civil Society Organizations (CSOs) that have come together to facilitate and promote networking, learning and advocacy in participatory ecological land use management/sustainable agriculture. PELUM Tanzania target groups are the Member Organizations while the beneficiaries are the smallholder farmers and livestock keepers supported by these Member Organizations. Founded in 1995 by five members, the current membership of PELUM Tanzania is 33 legally registered Civil Society Organizations spread in 16 regions of Tanzania Mainland.

PELUM Tanzania is one of the ten (10) Country Working Groups forming PELUM Association which has its head quarters in Lusaka Zambia with members in Eastern, Central and Southern Africa region. The Association has come together to facilitate learning, networking and advocacy in ecological land use management (elum).

Our Vision

Organized, vibrant and prosperous smallholder farming communities deriving their livelihoods from sustainable ecological land use

Our Mission

To facilitate the process of sustainable development with large emphasis on ecological land use management through building the capacity of Member Organizations working with smallholder farming community by networking, documentation, lobbying and advocacy, and mainstreaming of gender, HIV / AIDS and climatic change.

Strategic Objectives

- Ecological land use management principles and practices among PELUM Tanzania members and stakeholders promoted for sustainable agriculture.
- Networking, collaborations and linkages among and between PELUM Tanzania Member and Partner Organizations strengthened

for effective information and experience sharing on sustainable agriculture related issues.

- Evidence based information in promoting sustainable agriculture and ecological land use management practices availed.
- Agricultural related resources benefit smallholder farmers and livestock keepers in promoting sustainable agriculture.
- Effects of climate change and global warming in sustainable agriculture reduced.
- Gender, and HIV and AIDS in PELUM Tanzania Member and Partner Organizations' interventions mainstreamed in order to reduce their negative effects in promoting sustainable agriculture.
- Capacity of PELUM Tanzania governance, Country Working Group and Country Secretariat strengthened to effectively and efficiently execute its core business.

How do we work?

The core business of PELUM Tanzania is promoting sustainable ecological land use management. PELUM Tanzania does not work directly with the smallholder farmers; instead it works through Member Organizations. Member organizations (MOs) are the ones who work directly with smallholder farmers and livestock keepers. PELUM Tanzania uses the following working approaches:

- Networking,
- Capacity building of Member Organizations,
- Documentation and Communication,
- Advocacy with and for farmers and Members, and
- Collaboration and partnership.



Who can join?

The membership is voluntary; PELUM Tanzania invites all registered NGOs and government institutions dealing with sustainable agriculture to join the network. Membership require registration fee which is also the membership fee for the respective year. The membership fee is paid every year. Qualifications for PELUM Tanzania Membership are:

- Be a legally registered organization with at least one year on the ground,
- Engage in, support or subscribe to ecological land use management,
- Exhibit record and experience in promoting sustainable agriculture,
- Actively promote indigenous knowledge and skills in agriculture and natural resources management,
- Supporting/working with smallholder farmers as key in sustainable development,
- Be committed and willing to share knowledge and skills through networking with other PELUM members.



How to apply for membership

- Eligible and interested applicants shall send a request for membership application forms to the Country Secretariat or download the forms from PELUM Tanzania website (www.pelumtanzania.org),
- On receiving the forms, fill them and send the forms to PELUM Tanzania Country Secretariat by post, email or hand deliver,
- The application shall be presented to the Board to admit/approve or reject the application. If approved, the Board shall also decide the type of membership under which the new member will be admitted,
- Whether approved or not, the applicant shall be notified in writings. If not approved, the applicant shall be given reasons for the Board's decision,
- The approved application shall be presented to the Annual General Meeting (AGM) for endorsement, and
- Payment of the annual membership fee shall start after the endorsement by the AGM.

Benefits of membership to PELUM Tanzania

- Participation in PELUM organized events (trainings, workshops, visits, meetings and other activities) at national, sub regional and regional levels,
- Information sharing,





- Networking with other NGOs and initiatives at national and international levels,
- Support to smallholder farmers that Member Organizations work with, and
- Learning and sharing best practices and case studies within PELUM network.

Members' obligations to PELUM Tanzania

- Adhere to PELUM Tanzania Constitution,
- Pay annual membership fees,
- Take part in the implementation of PELUM Tanzania activities, and
- Promoting PELUM Tanzania visibility.

Cessation of Membership

Membership to PELUM Tanzania shall cease upon the occurrence of any of the following events:

- If a Member voluntarily resigns by a written notice duly served to the Chairperson.
- If a Member is summarily terminated from PELUM Tanzania by the

Annual General Meeting for ceasing to share the spirit and word of the Constitution.

- If a Member fails to attend the Annual General Meeting for three consecutive years, with or without notice, and
- If a member fails to pay annual membership fee for two years consecutively with or without notes.

PELUM Tanzania Members profile 2014

S/N	Name of the org, Reg; and coverage	Contacts Person	Main activities	Farmers reached
1	INADES Formation Tanzania (IFTZ), registered in 1994, joined PELUM 1995, works in Dodoma, Mbeya, Singida and Morogoro regions	Edwin Kilave, P.O. Box 203, Dodoma. Email: inadestz@gmail.com Website: www.inadesfo.net	Farmers training, publications, extension services	Total 89,480, where 37,802 are female and 51,678 are males
2	Laela Agricultural Centre (LAC), registered in 1991, joined PELUM 1996, works in Sumbawanga Rural District	Ray Mtetewaunga, P.O. Box 21, Laela, Rukwa. Email: laelalac@yahoo.com	Training youth farmers, extension services, access to market	Total 9,111 where 2,368 are female and 6,743 are males
3	Mogabiri Farm Extension Centre (MFEC), registered in 1986, joined PELUM in 1995, works in Tarime District	Reselyne Mossama P.O.Box134, Tarime, Mara. Email: manager.mfec@gmail.com	Food security	Total 7,200 where 4,032 are female and 3,168 are males

S/N	Name of the org, Reg; and coverage	Contacts Person	Main activities	Farmers reached
4	Integrated Rural Development Organization (IRDO), registered in 1989, joined PELUM in 1998 works at National	Simon Mwang'onda P.O.Box 160, Ileje, Mbeya Email: ilejerdo@yahoo.com	Promoting Sustainable agriculture and Food security, promoting farmers' innovation, supporting Most Vulnerable Children (MVC) and strengthening the capacity of CBOs and Nascent NGOs	Total 22,039 where 11,609 are female and 10,430 are males
5	Actions for Development Programme Mbozi (ADP Mbozi), registered in 1995, joined PELUM in 1996. Works in Mbozi, Momba, Chunya and Wanging'ombe Districts	Victor Y. El-Nshau P.O.Box 204, Mbozi, Mbeya Email: info@adpmbozi.or.tz ; adpmbozi@yahoo.com Website: www.adpmbozi.or.tz	i. Promote food security through sustainable farming techniques in crops and livestock production, Post harvest management, Food budgeting and nutrition, & Appropriate farming technologies ii. Community Empowerment (Hygiene & Sanitation, Gender, HIV and AIDS, Good Governance & Environment) through: Promotion of water sources protection, hygiene and sanitation; Promotion of gender equality and equity; HIV and AIDS prevention; Enhancing good governance; & Promoting climate change mitigation factors and adaptation	Total 4,080 where 1,224 are female and 2,856 are males

S/N	Name of the org, Reg; and coverage	Contacts Person	Main activities	Farmers reached
			<p>iii. Entrepreneurial development: To increase the level of income of the small holder farmer through increasing profitability of their farming activities.</p> <p>iv. Organization development to develop ADP Mbozi into a strong organization able to implement its programs into the foreseeable future.</p>	
6	Lay Volunteers International Association (LVIA), registered in 1984 joined PELUM in 1999 works in Kongwa and Chamwino Districts	Albertina Petroni P.O.Box 160, Kongwa, Dodoma Email: lvia.tanzania@gmail.com ;	Interventions on water schemes management and technical rehabilitations. Income generating activities	Total 27,793 Where, 14,174 are female and 13,619 are males
7	Isangati Agricultural Development Organization (IADO), registered in 1989 joined PELUM in 1999 works in Mbeya Rural District	Jonathan Mwazembe P.O.Box 1687, Mbeya Email: doisangati@rocketmail.com Website: www.isangatiado.org	Capacity building to small and medium scale farmers.	Total 24,600 Where, 13,200 are female and 11,400 are males

S/N	Name of the org, Reg; and coverage	Contacts Person	Main activities	Farmers reached
8	Buhemba Rural Agriculture Centre (BRAC) registered in 1993 joined PELUM in 1999 works in Butiama District	Ezekiel Kabwe P.O.Box 160, Musoma, Mara. Email: dm.brac@gmail.com	Livelihood improvement to small holder farmers in the areas of livestock production, Agriculture, water supply and environmental protection	Total 68,500 Where, 32,000 are female and 36,500 are males
9	ACT Mara Diocese and Development Office registered in 1985 joined PELUM in 1999 works in Musoma, Bunda, Serengeti, Tarime, Rorya Districts	Jonas Lukule P.O.Box 131, Musoma, Mara Email: actmara@yahoo.co.uk	Community empowerment on agriculture/ livestock production, health, water supply, education and environmental conservation aspects.	Total 350,000 Where, 192,500 are female and 157,500 are males
10	Uluguru Mountain Agricultural Development Project (UM-ADEP) registered in 1993 joined PELUM in 1999 works in Morogoro, Mvomero and Kilosa Districts	Prof. Amon Matee P.O.Box 3094, SUA, Morogoro Email: umadep@suanet.ac.tz	Sustainable farming systems, agricultural value chains, natural resources management and farmer empowerment	Total 11,923 Where, 4,530 are female and 7,393 are males

S/N	Name of the org, Reg; and coverage	Contacts Person	Main activities	Farmers reached
11	Caritas & Community Development Sumbawanga registered in 1996 joined PELUM in 2000 works in Kalambo, Nkansi, Sumbawanga rural and Urban Districts	Fr. Demetrius Kazonde P.O.Box 34, Sumbawanga, Rukwa Email: caritassba@yahoo.com	Training farmers in Sustainable Agriculture, Extension services, Food security, Environmental conservation, water and sanitation, Gender, HIV / AIDS, support to Orphans and blinds education	Total 15,510, Where, 7,300 are female and 8,210 are males
12	Caritas & Development Office of Mbeya registered in 1971 joined PELUM in 2001. Works in all districts of Mbeya Region; Mbeya city, Mbeya rural, Mbozi, Momba, Mbarali, Rungwe, Chunya, Ileje, and Kyela.	Edga Mangasila P.O. Box 179, Mbeya Email: caritasmby2@yahoo.com ; edgarmangasila@yahoo.com	1. Farmers empowerment on sustainable agriculture and agribusiness/ economy through trainings on environmental protection, improved agriculture and livestock, market survey and farmers cooperation. 2. HIV / AIDS impact reduction to communities at large and mitigation to Most Vulnerable Children and PLWHIV. 3. Mainstreaming of gender issues and support to vulnerable groups such as women, youth and hand capped. 4. Emergency and Relief services	Total 202,000 Where, 102,000 are female and 100,000 are males

S/N	Name of the org, Reg; and coverage	Contacts Person	Main activities	Farmers reached
13	TRACE registered in 2000 joined PELUM in 2001 works in All regions of Tanzania	Djax Biria P.O. Box 105110, Dar es Salaam Email: trace@trace.or.tz ; traceodtz@gmail.com Website: www.trace.or.tz	OD Facilitation and Capacity building in various areas including planning, monitoring and evaluation, value chain development, policy analysis, NGO management etc.	No farmers reached directly
14	MWAKAUMU registered in 1998 joined PELUM in 2001 works in Mufindi District	Salome Kang'wezi P.O.Box 8, Mafinga, Iringa Email: mwakaumu@yahoo.com	Women social and economic empowerment	Total 501 Where, 501 are female and 0 are males
15	VECO Tanzania registered in 1978 joined PELUM in 1995 works in Mkuranga, Chunya, Simanjiro, Moshi rural, Mvomero, Siha, Arumeru, Hai Districts	Ms. Denise Lapotre P.O. Box 14665 Arusha, Tanzania Email: denise.lapoutre@veco-eastafrika.org Website: www.veco-eastafrika.org	Facilitating value chain developments for value chains which includes Cassava (Mkuranga), sunflower oil (Chunya), red onions and goats (Simanjiro), pilot passion fruit (Moshi rural). And very soon Fruit, vegetables and rice in Mvomero, Moshi rural, Hai, Siha and Arumeru.	Total 963 Where, 421 are female and 542 are males

S/N	Name of the org, Reg; and coverage	Contacts Person	Main activities	Farmers reached
16	MVIWATA registered in 1993 joined PELUM in 2002 works in all regions of Tanzania Mainland and Zanzibar	Stephen Ruvuga P.O. Box 3220, Morogoro Email: mviwata@morogoro.net	Organizing farmers into strong groups and networks to have common voice to advocate for their interests; Strengthening lobbying and advocacy capacity of farmers to influence policy process; Empowering farmers economically through initiatives such as saving and credit (microfinance), market linkage, and development of entrepreneurship skills; Building capacity of MVIWATA members, leaders and staff on cross cutting issues (HIV / AIDS, gender and climate change); Strengthening institutional development of MVIWATA	Total 101,562 Where, 58,871 are female and 42,691 are males
17	Vi Agroforestry Project-Mara registered in 1984 joined PELUM in 2002 works in Rorya, Musoma Rural, Musoma Urban, Bunda, Tarime Districts	Neema J. Kitila P.O. Box 1315, Musoma-Mara Email: tanzania@viagroforestry.org Website: www.sccportal.org/africa	Agroforestry	Over 36,000 Where, 19,400 are female and 17,300 are males

S/N	Name of the org, Reg; and coverage	Contacts Person	Main activities	Farmers reached
18	Mwanza Rural Housing Programme (MRHP) registered in 1990 joined PELUM in 2002 works in Misungwi and Kwimba Districts	Ashililya Nyanda P.O.Box 10, Misungwi, Mwanza. Email: coordinator@mrhpngo.or ; ashililyayanga@googlemail.com	Promotion of sustainable agriculture, integrating HIV/AIDS, Gender and Environment, promote sustainable energy, train on use on energy saving stoves, firing bricks using rice husks, promote saving and internal lending communities (SILC)	Total 7,000 Where, 3,150 are female and 3,850 are males

S/N	Name of the org, Reg; and coverage	Contacts Person	Main activities	Farmers reached
19	SAIPRO Trust Fund registered in 1991 joined PELUM in 2002 works in Same District	Samweli Mdungu P.O.Box 1, Hedaru-Same, Kilimanjaro Email: saioprotrust@hotmail.com	Improved Agricultural and Livestock Production in targeted areas; Promoting Sustainable ownership; Use of and Conservation of Natural Resources and Alternative Sources of Energy; Enhancing Sustainable Development of Water, Sanitation and Health (WASH); Control of HIV AIDS; Promote Entrepreneurship skills and Facilitate Market Linkages; Support Target Group to Access Financial Services through VSLA (Village Savings and Loans Associations; Engage and Facilitate Marginalized Communities' Participation in Policy Analysis, Dialogue Development, Advocacy and Good Governance at Local and National level and Institutional Building Activities for Sustainability.	Total 5,322 Where, 3,404 are female and 1,918 are males

S/N	Name of the org, Reg; and coverage	Contacts Person	Main activities	Farmers reached
20	Caritas Kigoma, registered in 1983 joined PELUM in 2004 works in Kigoma, Uvinza, Kasulu, Buhigwe, Kibondo and Kakonko Districts	John Mutondo P.O. Box 661, Kigoma Email: caritaskgm@yahoo.com	Facilitate Registries, Land demarcated, women prioritized for certificates (Awareness raising on village land Act No.5 of 1999 and the process for acquiring CCROs, Formation and training of village councils & tribunals Training farmers on crop and animal husbandry, farming as a business and entrepreneurship Facilitate sustainable seed security programs including Quality Declared Seeds (QDS) production. Build community capacity on Women's involvement in and control over decision-making in household and community levels Advocacy and policy engagement to ensure that local government authorities and private sectors have willingness to address gender equality. Capacity Building in Disaster Risk Management (Disaster and emergence response)	Total 21,085 Where, 12,545 are female and 8,540 are males

S/N	Name of the org, Reg; and coverage	Contacts Person	Main activities	Farmers reached
21	Caritas Iringa, registered in 1971 joined PELUM in 2004 works in Iringa Municipality, Iringa Rural, Kilolo, Mufindi, and Mbarali Districts	Fr. Gaspar Makombe P.O. Box 133, Iringa Email: caritasiringa@yahoo.com	Sustainable Agriculture; women in Development; HIV/ AIDS, and Relief services	Total 994 Where, 723 are female and 271 are males
22	Tanzania Grass Roots Oriented Development (TAGRODE), registered in 2001 joined PELUM in 2004 works in all regions of Tanzania	Zubery Mwachulla P.O. Box 2527, Iringa Email: tagrode@yahoo.co.uk	Sustainable agriculture, Land law reform, Policy advocacy , Pastoralist rights and cross-cutting issues such as gender, environment, social accountability and HIV/ AIDS.	Total 62,536 Where, 38,115 are female and 24,421 are males
23	MIFIPRO Trust Fund, registered in 1994 joined PELUM in 2004, works in Mwanza District	George K. Madundo P.O. Box 183, Mwanza-Kilimanjaro Email: mifiprotrustfund@yahoo.com	Support appropriate rain water harvesting techniques for small-holder farmers; promote sustainable and drought resistant crops e.g. sunflower, lablab and cowpeas for food and economic security; community empowerment on gender and HIV/ AIDS.	Total 11,303 Where, 5,707 are female and 5,596 are males

S/N	Name of the org, Reg; and coverage	Contacts Person	Main activities	Farmers reached
24	CHEMA, registered in 1991 joined PELUM in 2005, works in Karagwe, Ngara Biharamulo and Chato Districts	Steven Kileo P.O. Box 253, Karagwe-Kagera. Email: chema@satconet.net	Farmers academy on Sustainable agriculture, afforestation & Agro-forestry, seed security, basic environment education and bee keeping	Total 5,754 Where, 2,940 are female and 2,814 are males
25	Faida Market Link Company Ltd. (Faida Mali), joined PELUM in 2005, works in Same, Hai, Siha, Meru, Arusha, Monduli, Babati, Kiteto, Singida Rural, Iramba, and Kondo Districts	Tom Silayo P.O. Box 13869, Arusha Email: faida@faidamarketlink.or.tz	Linking farmers to markets	Total 9,741 Where, 3,896 are female and 5,845 are males
26	Research Community and Organizational Development Associates (RECODA) registered in 2001 joined PELUM in 2005, works in Arusha, Meru, Karatu, Hai, Korogwe, and Babati Districts	Dominick. E. Ringo P.O. Box 10633, Arusha Email: info@recodatz.org ; recoda11@gmail.com	Bridging technical gap in development through research, consultancy, capacity building, facilitating community based projects geared toward poverty alleviation, food security and environmental conservation. Income creation through village savings loan association (VSLA), enhancing extension services and creation of super farmers in economic development.	Total 14,670 Where, 8,802 are female and 5,868 are males

S/N	Name of the org, Reg; and coverage	Contacts Person	Main activities	Farmers reached
27	Southern Highlands Livestock Development Association (SHILDA) registered in 2003 joined PELUM in 2006, works in Iringa, Mbeya, Ruvuma and Rukwa regions	Paulo S.H. Msangi P.O. Box 252, Iringa. Email: iringashilda@yahoo.com	Research on movement dynamics of pastoralist after being executed from Ihefu basin. Training of extension staff and progressive farmers on farming as a business .Training of farmers on the use of biogas and biogas slurry	Total 2,502 Where, 823 are female and 1679 are males
28	TUSHIRIKI registered in 2005 joined PELUM in 2008, works in Mbeya, Momba, Mbarali, Rungwe, and Mbozi Districts	Jansi Sinkamba P.O. Box 3330, Mbeya Email: tushiriki@yahoo.co.uk ; tushiriki@gmail.com	Conducting trainings on Social accountability Monitoring to councilors of Mbeya City, Community empowerment on agriculture/ livestock production, health, water supply, education and environmental conservation aspects.	Total 900 Where, 500 are female and 400 are males
29	Ileje Environmental Conservation Association (IECA), registered in 2004 joined PELUM in 2009, works in Ileje. Mbeya Rural, Njombe, Kiteto, Mvomero, Shinyanga and Singida Districts	Kais Kyamba P.O. Box 76, Mbeya Email: ilejeprojects2@yahoo.com	Facilitate legal registration of water users, Conduct sustainable environmental management training to village leaders, Promote Agroforestry in rural areas, Facilitate commercial beekeeping, Conduct training to Councilors on Good Governance	Total 746 Where, 366 are female and 380 are males

S/N	Name of the org, Reg; and coverage	Contacts Person	Main activities	Farmers reached
30	Africa Inland Church (AIC) Tanzania Diocese of Shinyanga registered in 1965 joined PELUM in 2010, works in Shinyanga Region	Rev. Mapambano Jacobo P.O. Box 53, Shinyanga Email: aictshy@gmail.com	Community empowerment through trainings. Support community based development programs eg. Water, Food Security, Health etc. Relief and emergency relief projects	Total 40,000 Where 28,014 are female and 11,986 are males
31	ACT - Diocese of Mount Kilimanjaro, registered in 1982 joined PELUM in 2012, works in Kili-manjaro, Arusha and Manyara Regions	Mr. Eustace Bwaize P.O. Box 1057, Arusha Email: dmk.dev@habari.co.tz	Food security Project (Empowerment of farmers on food availability, Proper food utilization and food accessibility)	Total 4,722 Where, 2,300 are female and 2,422 are males
32	Same /Mwanga Environmental Conservation Organization (SMECAO Fund registered in 1994 joined PELUM in 2012, works in Same and Mwanga Districts	Mr. Ezekiel Masawe P.O. Box 87, Same Kilimanjaro Email: smecao@gmail.com Website: www.smacao.jimdo.com	Environmental protection including water sources demarcation and conservation, afforestation, promoting use of fuel saving stoves and use of rice husks for bricks burning instead of fire wood; food security focusing on promoting drought resistance crops and use of early mature seed crops, facilitate poultry and beekeeping projects, facilitate land registration to enable community members acquired their land right of occupancy; health and HIV / AIDs programmes.	Total 21,000 Where, 11,550 are female and 9,450 are males

S/N	Name of the org, Reg; and coverage	Contacts Person	Main activities	Farmers reached
33	ECO-AGRO-FACILITY registered in 2011, joined PELUM Tanzania in 2013. It is a national organization, but currently the interventions are confined in Kilimanjaro, Arusha and Manyara regions.	Mr. Jacob R. Mushi, P.O. Box 182, Hai, Kilimanjaro. Email: ecoagrofacility@yahoo.com	Links the most vulnerable communities with improved and appropriate technologies for poverty reduction initiatives through community participation programs in Agriculture; livestock; education; gender equity; HIV / AIDS mitigation; good governance and biodiversity conservation with special focus on climate change vulnerability and adaptation.	1,458
Total farmers reached by Members				1,181,695

PELUM Tanzania Organization structure

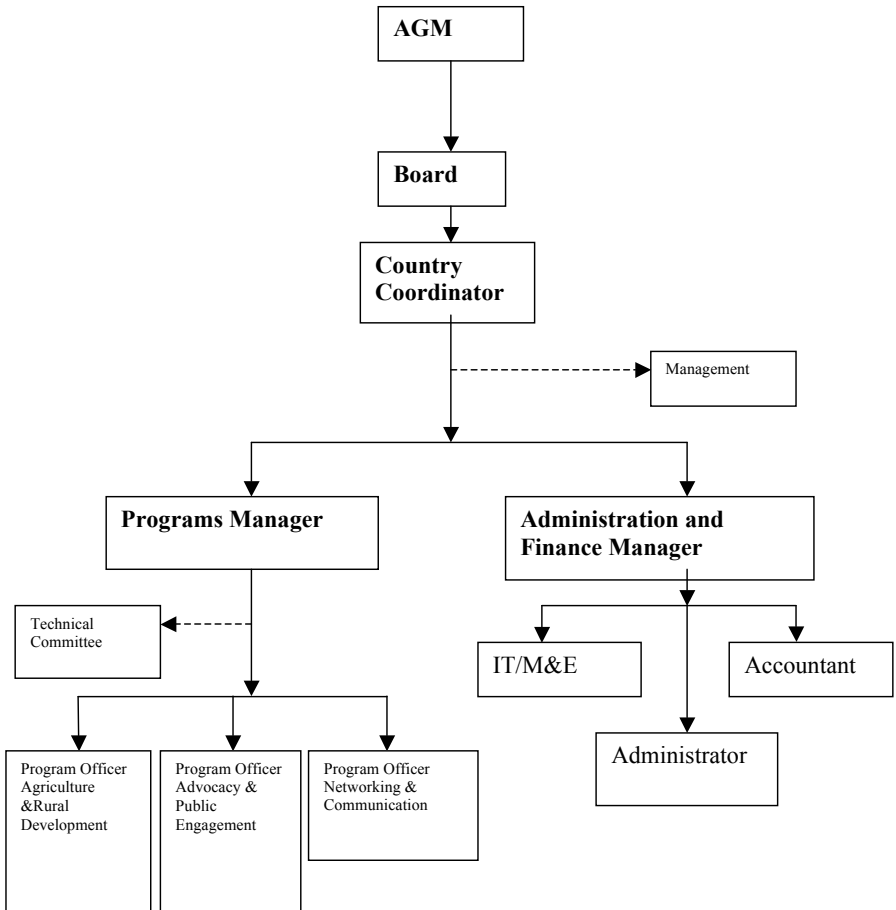

The page features a light blue background. At the top, there are three horizontal bars: a dark blue bar on the left, a green bar in the middle, and a yellow bar on the right. At the bottom, there are two horizontal bars: a dark blue bar on the left and a green bar on the right.

For more information please contact:
Country Coordinator
PELUM Tanzania,
P.O. Box 390, Morogoro, Tanzania
Email: info@pelumtanzania.org
Website: www.pelumtanzania.org